

ROAD INDEX

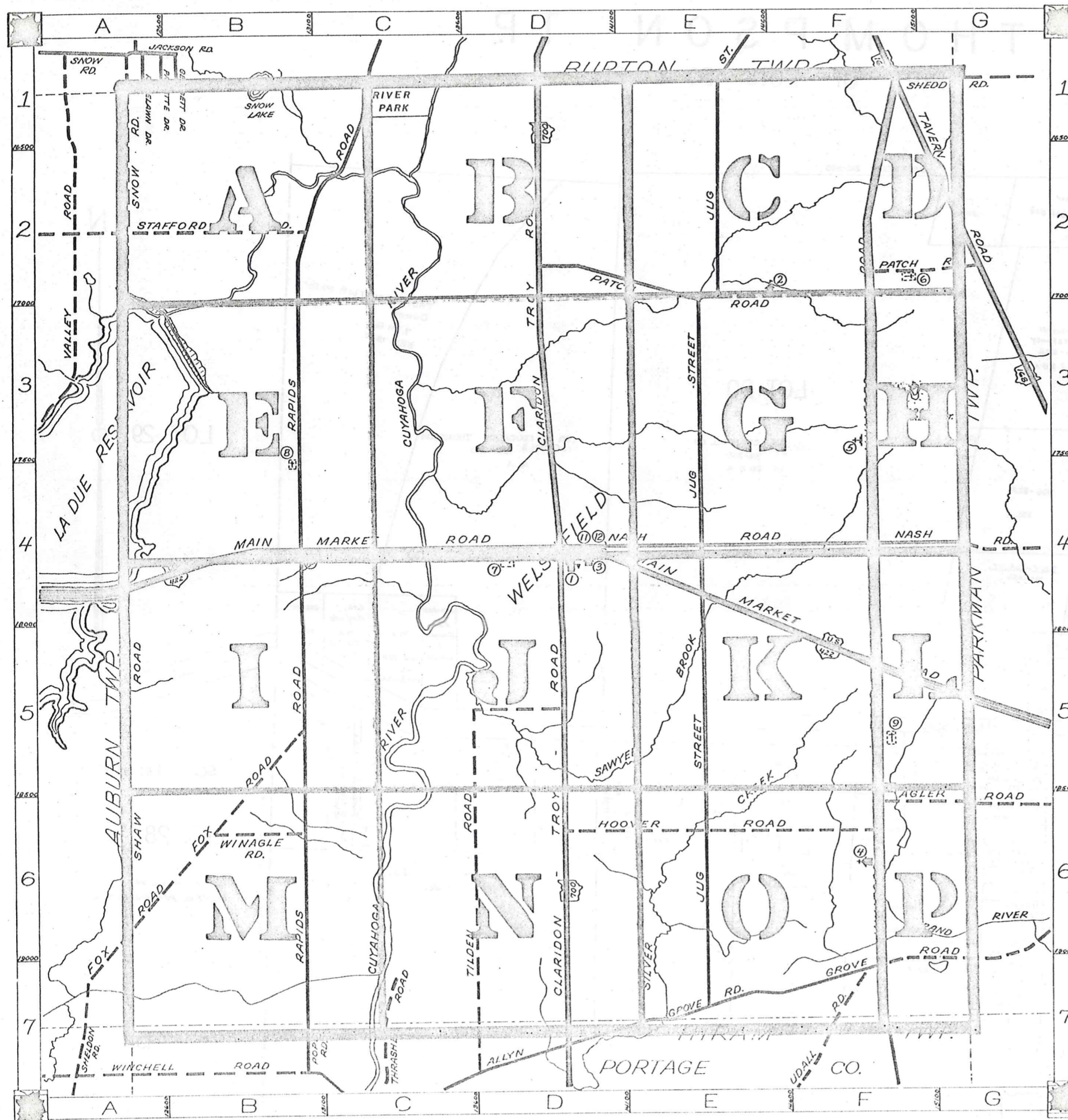

1	A	AGLER RD. F6-G6	J cont.	S cont.
			K	
2	B		L	T THRASHER RD. C7 TILDEN RD. D5-D7 TAVERN RD. F1-G3
	C	CLARIDON TROY RD. DI-D7		
			M	MAIN MARKET RD. A4-G5 MUMFORD RD. F1-F7
3	D		U	UDALL RD. F7
	E		N	NASH RD. D4-G4
			V	
4	F	FOX RD. A7-B5	O	W WINAGLE RD. B6
			P	PATCH RD. D2-G2
	G	GROVE RD. E7-G6	X	
5	H	HOOVER RD. D6-F6	Q	Y
			R	RAPIDS RD. C1-B7
	I		Z	
6	J	JUG ST. E1-E7	S	SHAW RD. A4-A6 SHEDD RD. F1-G1 SNOW RD. A1-A2 STAFFORD RD. A2-B2

- ① TROY ELEMENTARY SCHOOL
- ② AMISH SCHOOL
- ③ TROY CONGREGATIONAL CH.
- ④ TROY BAPTIST CHURCH
- ⑤ SHRINE OF OUR LADY OF MARIAPOCH
- ⑥ BURROUGHS CEMETERY
- ⑦ TROY CEMETERY
- ⑧ PATCH CEMETERY
- ⑨ MUMFORD CEMETERY
- ⑩ POPE HOME
- ⑪ TROY COMMUNITY HOUSE
- ⑫ TROY VOL. FIRE DEPT.

TROY TOWNSHIP

SCALE: 1"=2000'
 ROBERT E. PHILLIPS,
 GEAUGA COUNTY ENGINEER

--- UNPAVED ROADS
 --- TOWNSHIP LINE
 --- PAVED ROADS
 --- COUNTY LINE

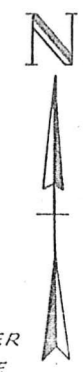

BURTON TOWNSHIP

TOWNSHIP
SNOW ROAD

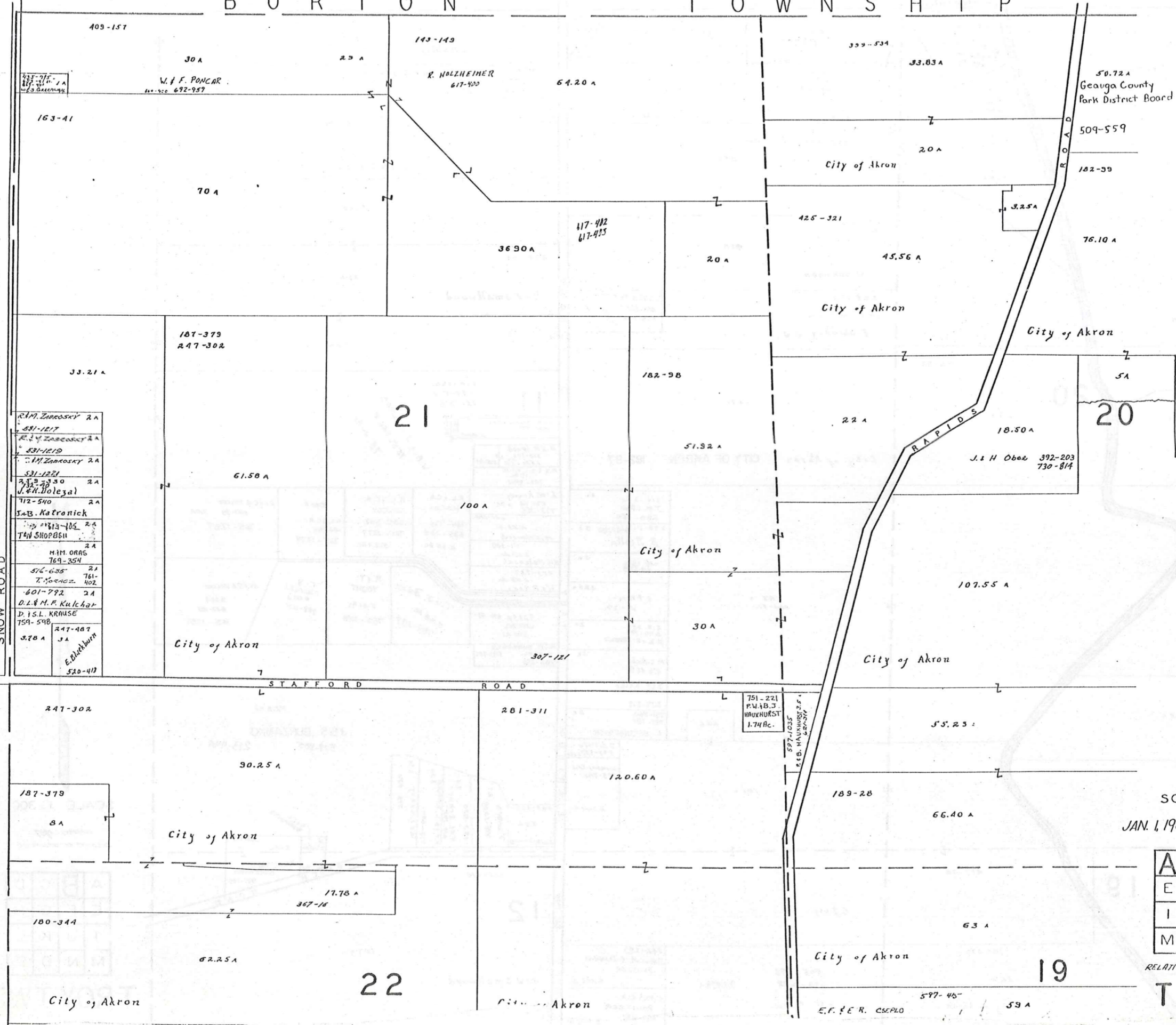

- 403-157
- 163-41
- 70 A
- 33-21 A
- RAM. Zamosky 2 A
- 531-1217
- R. J. Zamosky 2 A
- 531-1219
- M. Zamosky 2 A
- 531-1221
- 531-1230 2 A
- J. H. Dolezal
- 712-540 2 A
- J. B. Katronick
- 713-105 2 A
- T. W. SHOPPEN
- M. M. ORAS 2 A
- 769-354
- 514-635 2 A
- T. M. ORAS 761-402
- 601-772 2 A
- D. L. M. P. KULCHAR
- D. S. L. KRAUSE 759-598
- 247-407 2 A
- E. D. KAWIN 520-417



SCALE 1" = 300'

JAN. 1, 1987

A	B	C	D
E	F	G	H
I	J	K	L
M	N	O	P

RELATIVE REPRESENTATION

TROY TWP

BURTON

TOWNSHIP

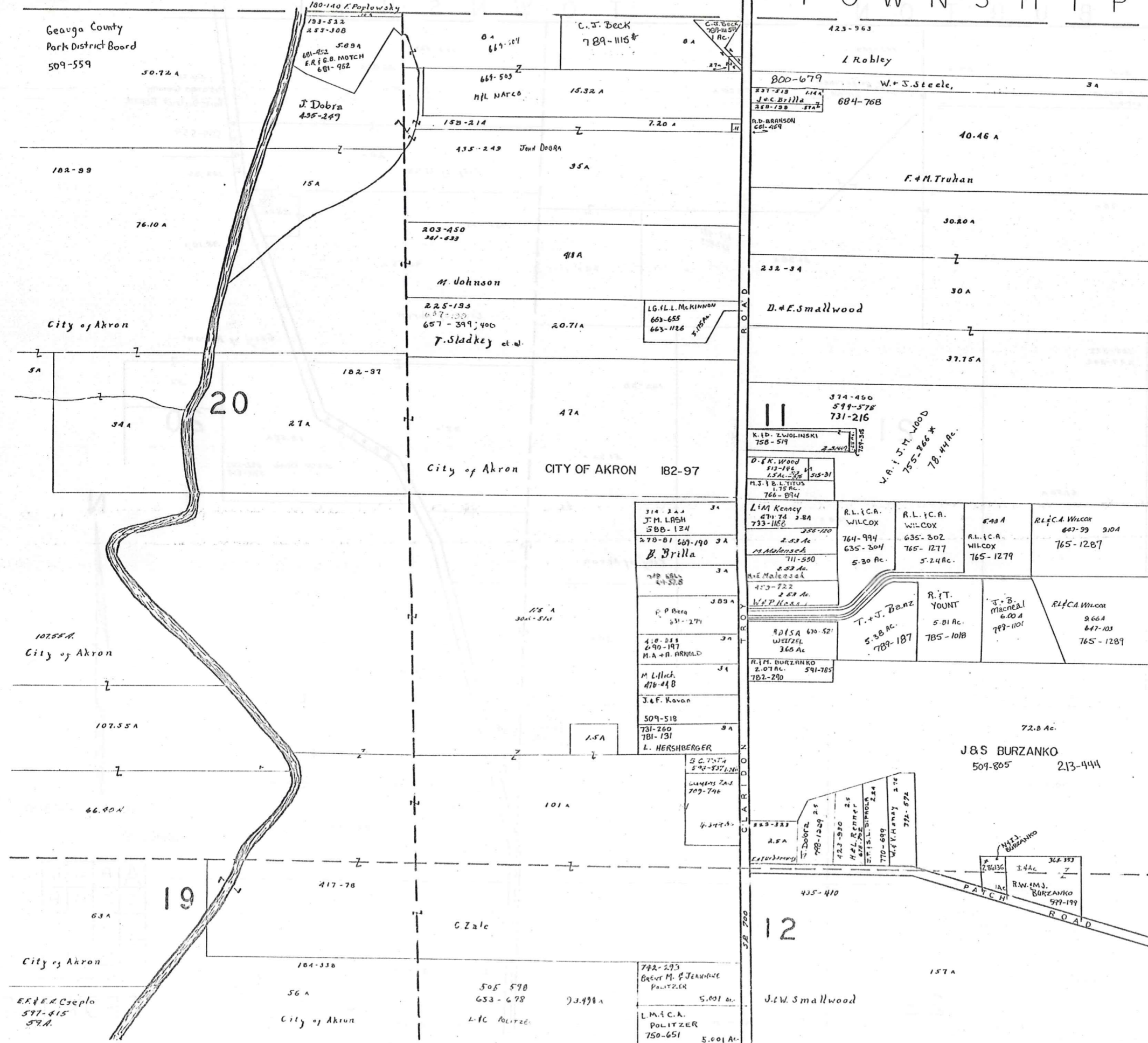

SCALE 1" = 300'

JANUARY 1, 1937
RELATIVE REPRESENTATION

A	B	C	D
E	F	G	H
I	J	K	L
M	N	O	P

TROY TWP

BURTON TOWNSHIP

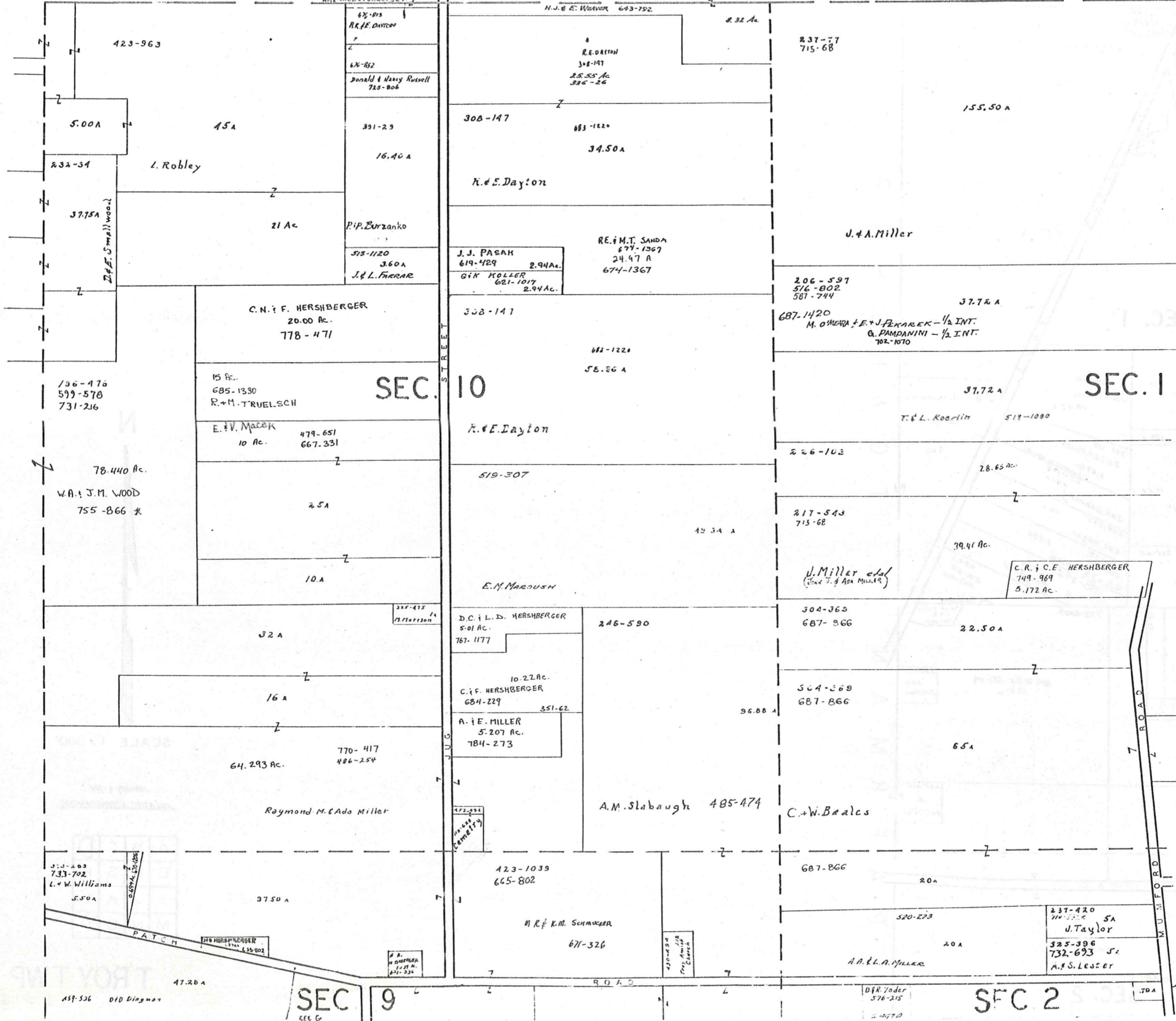

SCALE 1" = 300'

JAN. 1, 1987

A	B	C	D
E	F	G	H
I	J	K	L
M	N	O	P

TROY TWP
RELATIVE REPRESENTATION

BURTON TOWNSHIP

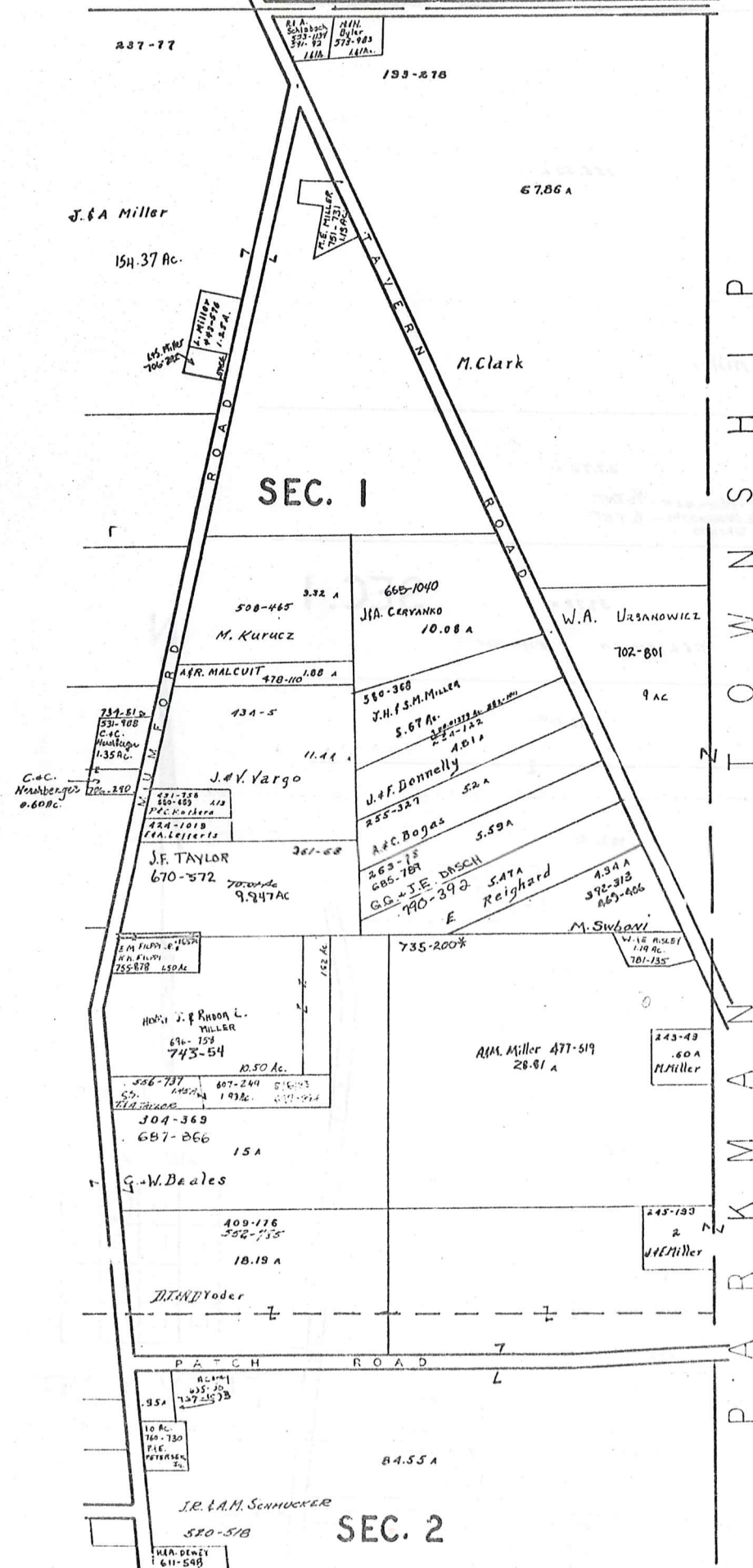

BURTON TOWNSHIP
P
A
R
K
M
A
N
T
O
W
N
S
H
I
P



SCALE 1" = 300'

JANUARY 1, 1987
RELATIVE REPRESENTATION

A	B	C	D
E	F	G	H
I	J	K	L
M	N	O	P

TROY TWP

T
O
W
N
S
H
I
P

A
U
B
U
R
N

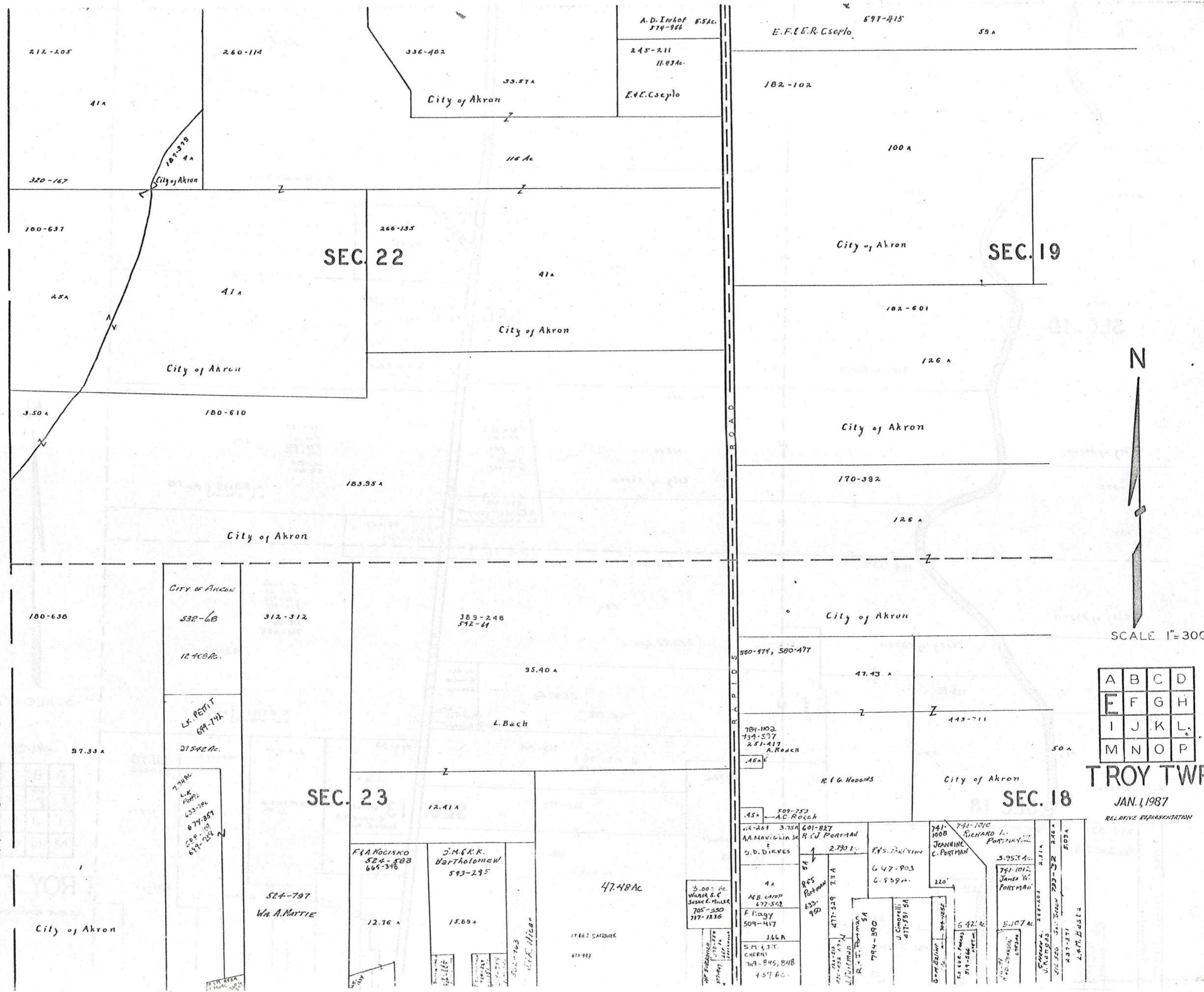

SCALE 1"=300'

A	B	C	D
E	F	G	H
I	J	K	L
M	N	O	P

TROY TWP.
JAN. 1, 1987
RELATIVE REPRESENTATION

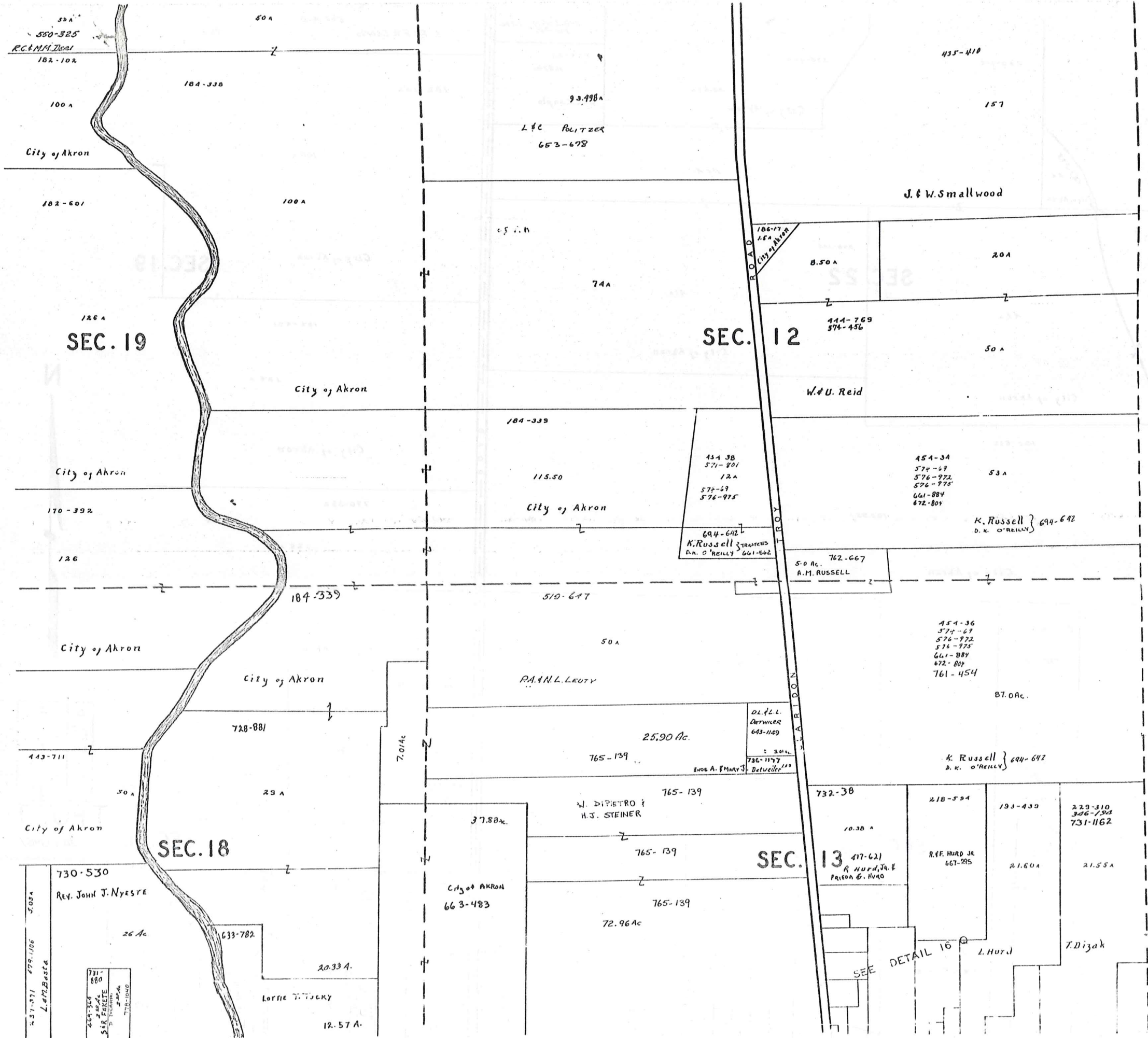

SCALE 1" = 300'

JAN. 1, 1987

A	B	C	D
E	F	G	H
I	J	K	L
M	N	O	P

TROY TWP.
RELATIVE REPRESENTATION

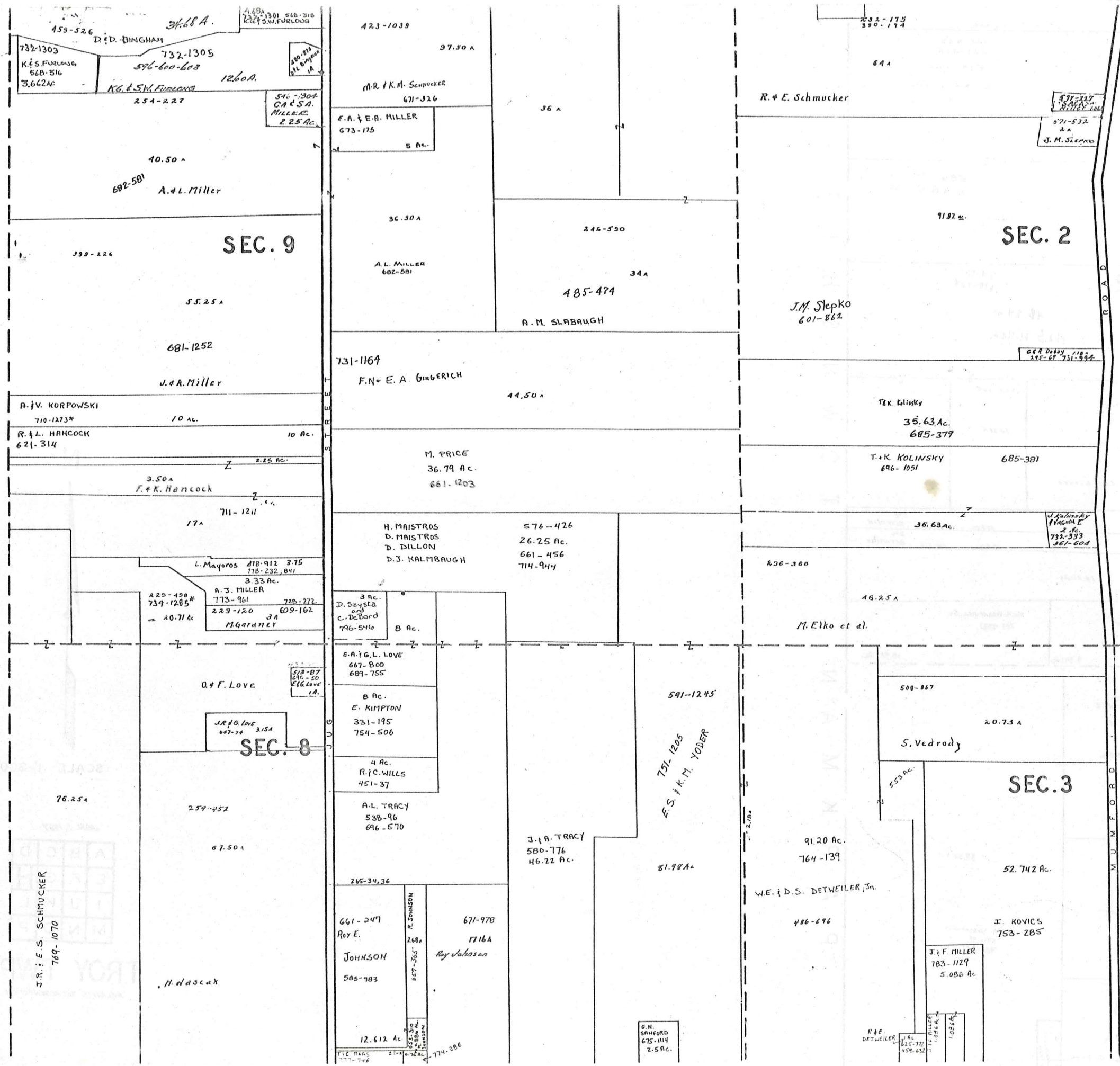

SEC. 9

SEC. 2

SEC. 8

SEC. 3



SCALE 1"=300'

JAN. 1, 1967

A	B	C	D
E	F	G	H
I	J	K	L
M	N	O	P

TROY TWP.

RELATIVE REPRESENTATION

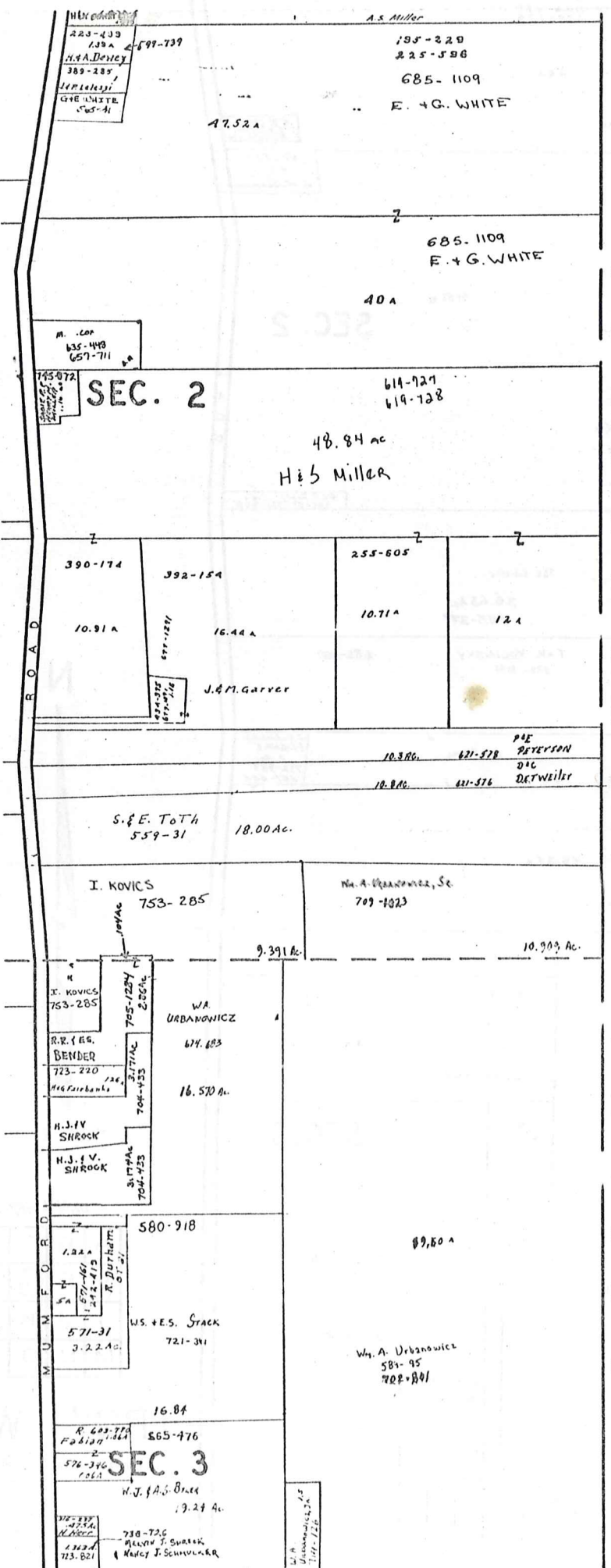

T
R
O
Y
T
W
P
P
A
R
K
M
A
N



SCALE 1"=300'

JAN. 1, 1987

A	B	C	D
E	F	G	H
I	J	K	L
M	N	O	P

TROY TWP.
 RELATIVE REPRESENTATION

A
U
B
U
R
N
T
O
W
N
S
H
I
P
R
O
A
D

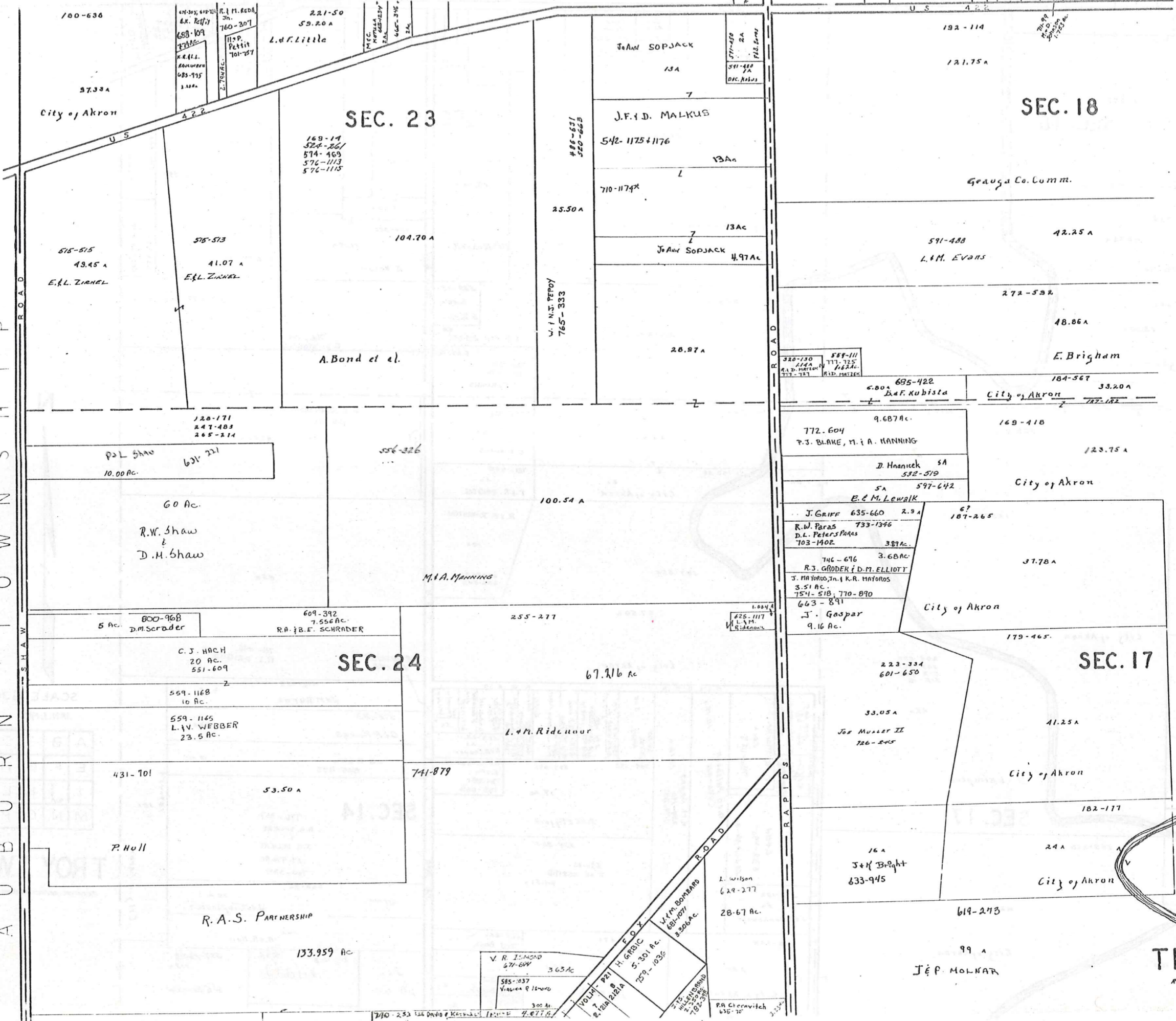

SCALE 1"=300'
JAN. 1, 1987

A	B	C	D
E	F	G	H
I	J	K	L
M	N	O	P

TROY TWP.
RELATIVE REPRESENTATION

T O W N S H I P
S H A W N
A U B U R N

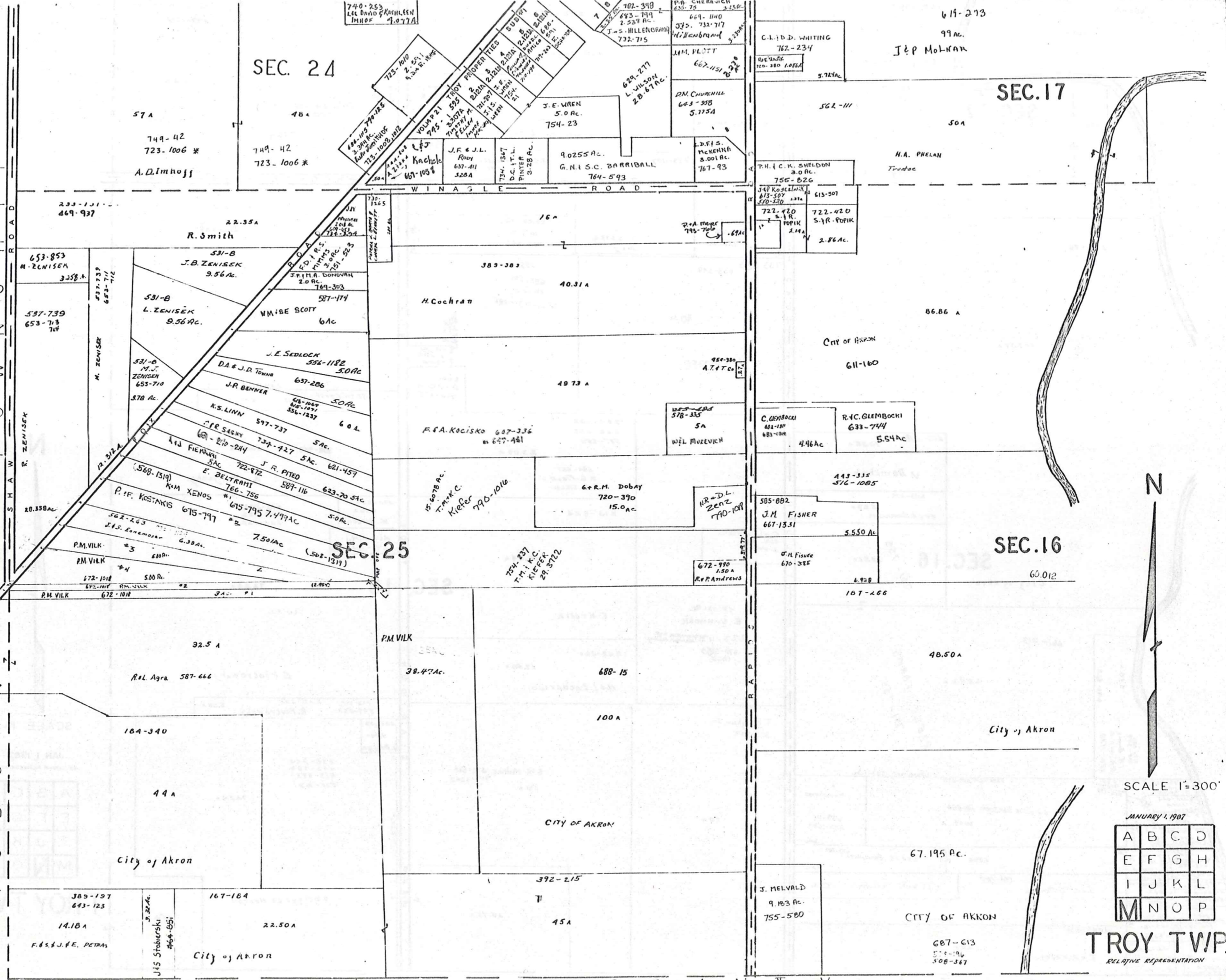

SEC. 24

SEC. 17

SEC. 25

SEC. 16



SCALE 1"=300'

JANUARY 1, 1987

A	B	C	D
E	F	G	H
I	J	K	L
M	N	O	P

TROY TWP.
RELATIVE REPRESENTATION

P O R T A G E C O U N T Y

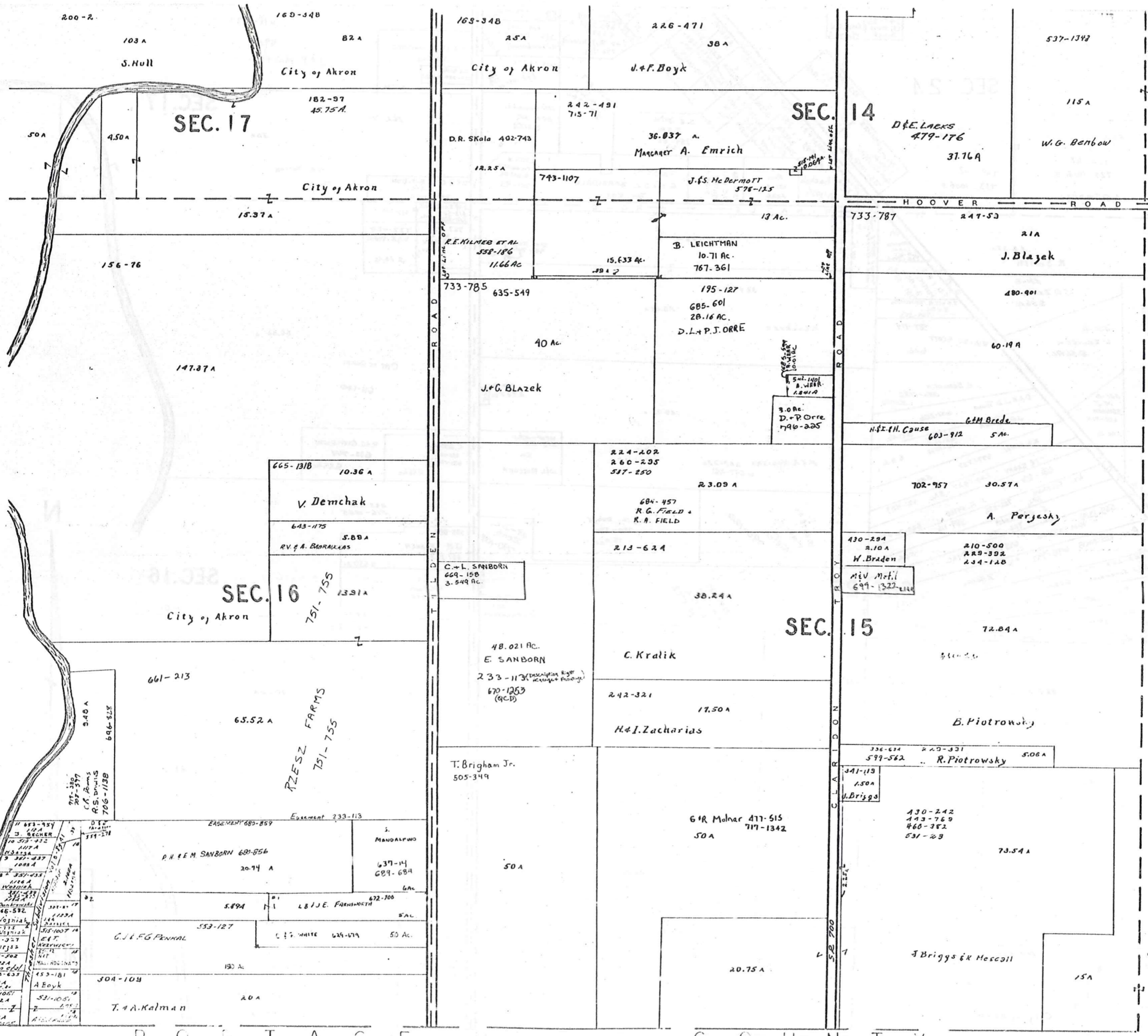

SEC. 17

SEC. 14

SEC. 15

SEC. 16



SCALE 1"=300'

JAN. 1, 1987
RELATIVE REPRESENTATION

A	B	C	D
E	F	G	H
I	J	K	L
M	N	O	P

TROY TWP.

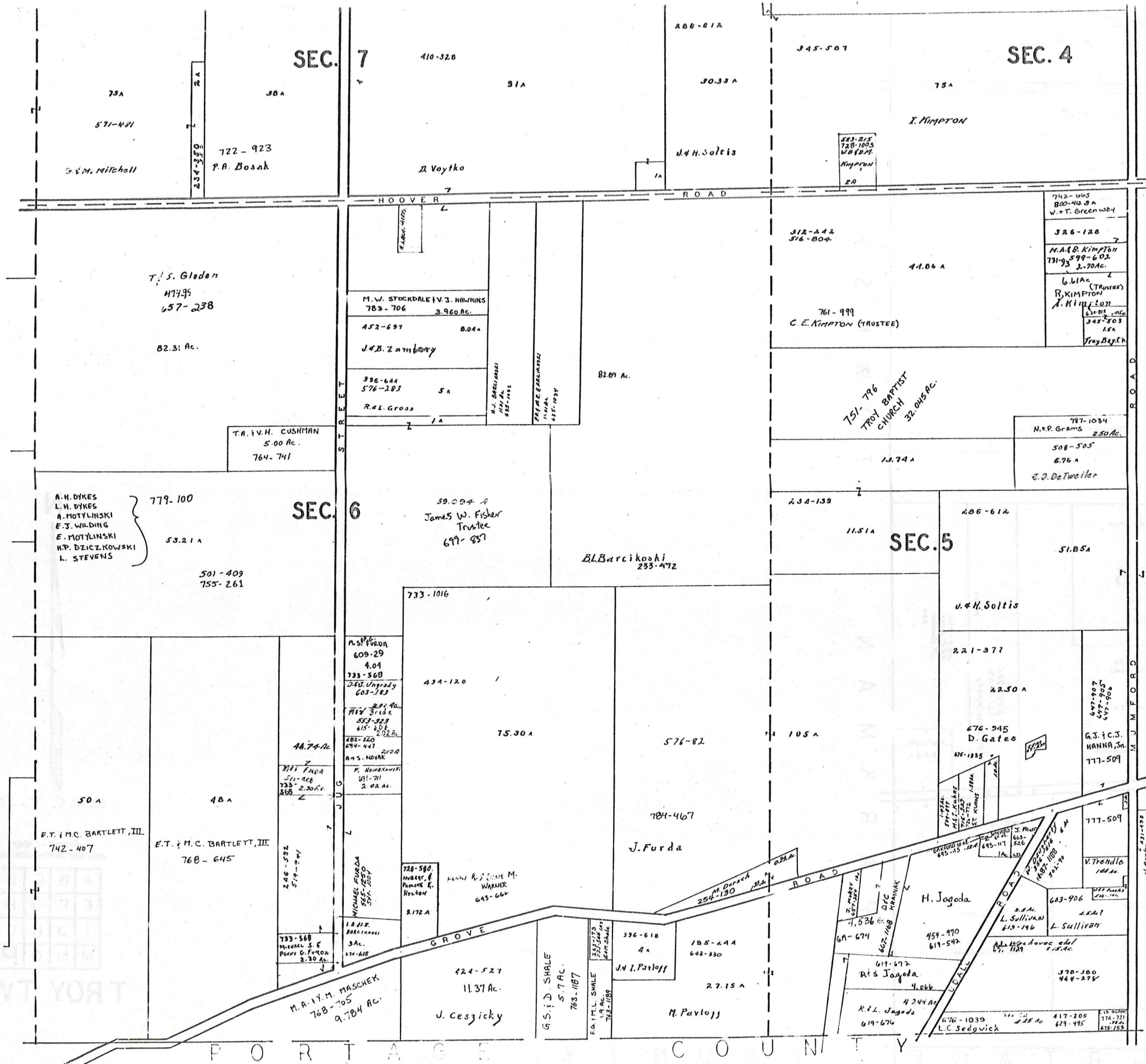

SCALE 1" = 300'

RELATIVE REPRESENTATION
JAN. 1, 1907

A	B	C	D
E	F	G	H
I	J	K	L
M	N	O	P

T ROY TWP.

148. 667-154 44
 552-72
 120-225
 790-1003 200A
 A.P. Egan
 J. B.
 GINGERICH
 2.78 AC
 773-115
SEC. 4
 J.E. & M.A. ANNA
 32.86 AC.

ALGER ROAD
 151-19
 732-352³⁴
 D.H. Anna

576-842
 109A
 D. Boris

100.6A
 508-459
 Tom-Lea Heritage Inc.

33A-520
 4A
 J. Patterson
 759-807
 Tom-Lea Heritage Inc.

21A

206-612
 5185A
SEC. 5
 J.H. Soltis

237-76
 680-442
 31.771
 D. Gates
 579-705
 641-1029
 M.P.S. McGimpsey
 555-320
 D. Gates
 20A

GROVE ROAD

335-23
 45.05A
 52.50A
 V.D. GATES, JR.
 M.D. Johnson

P A R K M A N T O W N S H I P

M U N I C I P A L R O A D

P O R T A G E C O U N T Y



SCALE 1" = 300'

JANUARY 1, 1987
RELATIVE REPRESENTATION

A	B	C	D
E	F	G	H
I	J	K	L
M	N	O	P

TROY TWP.

Explanation and Use Sheet for Geauga County, Ohio

SAMPLE (PARTIAL) COUNTY INDEX MAP



- Township Boundary
- Township Name
- Village Boundary
- Village Name
- Tract Lot Number
- Street Name
- Acreage
- Deed Book & Page
- Owners Name
- Denotes Continous Ownership

SAMPLE (PARTIAL) MAP PAGE



- Map Page Number
- Village Name
- Village Boundary
- Township Name

SAMPLE (PARTIAL) MUNICIPALITY INDEX MAP



- Street Name
- Village Name
- Township Name

USE OF THE MAP VOLUME

1. LOCATE THE GENERAL AREA OF INTEREST ON THE COUNTY INDEX MAP, ATLAS PAGE 'B', AND NOTE THE MUNICIPALITY NAME (TOWNSHIP OR VILLAGE).
2. REFER TO THE TABLE OF CONTENTS, ATLAS PAGE 'C', AND NOTE THE BEGINNING ATLAS PAGE NUMBER FOR THE MUNICIPALITY OF INTEREST.
3. TURN TO THE PAGE INDICATED. ON THIS PAGE WILL APPEAR AN INDEX MAP FOR THAT MUNICIPALITY.
4. LOCATE THE GENERAL AREA OF INTEREST AND NOTE THE MAP PAGE NUMBER. THIS MAY BE EITHER A LETTER OR A NUMBER.
5. MAP PAGES ARE IN ALPHABETICAL (OR NUMERICAL) SEQUENCE FOLLOWING THE MUNICIPALITY INDEX MAP. FOLLOW SEQUENCE TO THE MAP PAGE INDICATED.
6. LOCATE SPECIFIC PARCEL OF INTEREST AND NOTE THE DESIRED INFORMATION.

NOTE: ON SOME MAPS YOU MAY BE REFERRED TO A DETAIL SHEET SHOWING AN ENLARGEMENT OF THE AREA. THESE MAPS ARE FOUND AT THE END OF THE REGULAR MAP PAGES IN EACH MUNICIPALITY IN EITHER ALPHABETICAL OR NUMERICAL SEQUENCE.

NOTE: CHARDON VILLAGE HAS TITLE SHEETS. TO LOCATE OWNERS NAME, NOTE THE PARCEL NUMBER, REFER TO THE TITLE PAGE FOLLOWING THE MAP OF INTEREST, FOLLOW NUMERICAL SEQUENCE TO THE PARCEL NUMBER OF INTEREST AND NOTE THE DESIRED INFORMATION. IN ALL OTHER MUNICIPALITIES THE OWNERS NAME APPEARS ON THE MAP PAGE.

This book is the property of REAL ESTATE DATA, INC. and is distributed by REDI under a leasing arrangement requiring return to REDI upon termination of the lease. REDI reserves the right to reclaim this book if found in the possession of any firm or person where possession was obtained through any unauthorized source.